PWS Human Use Hot Spots GIS Database: Appendix D
Generalized Land Ownership and known human use sites in PWS.

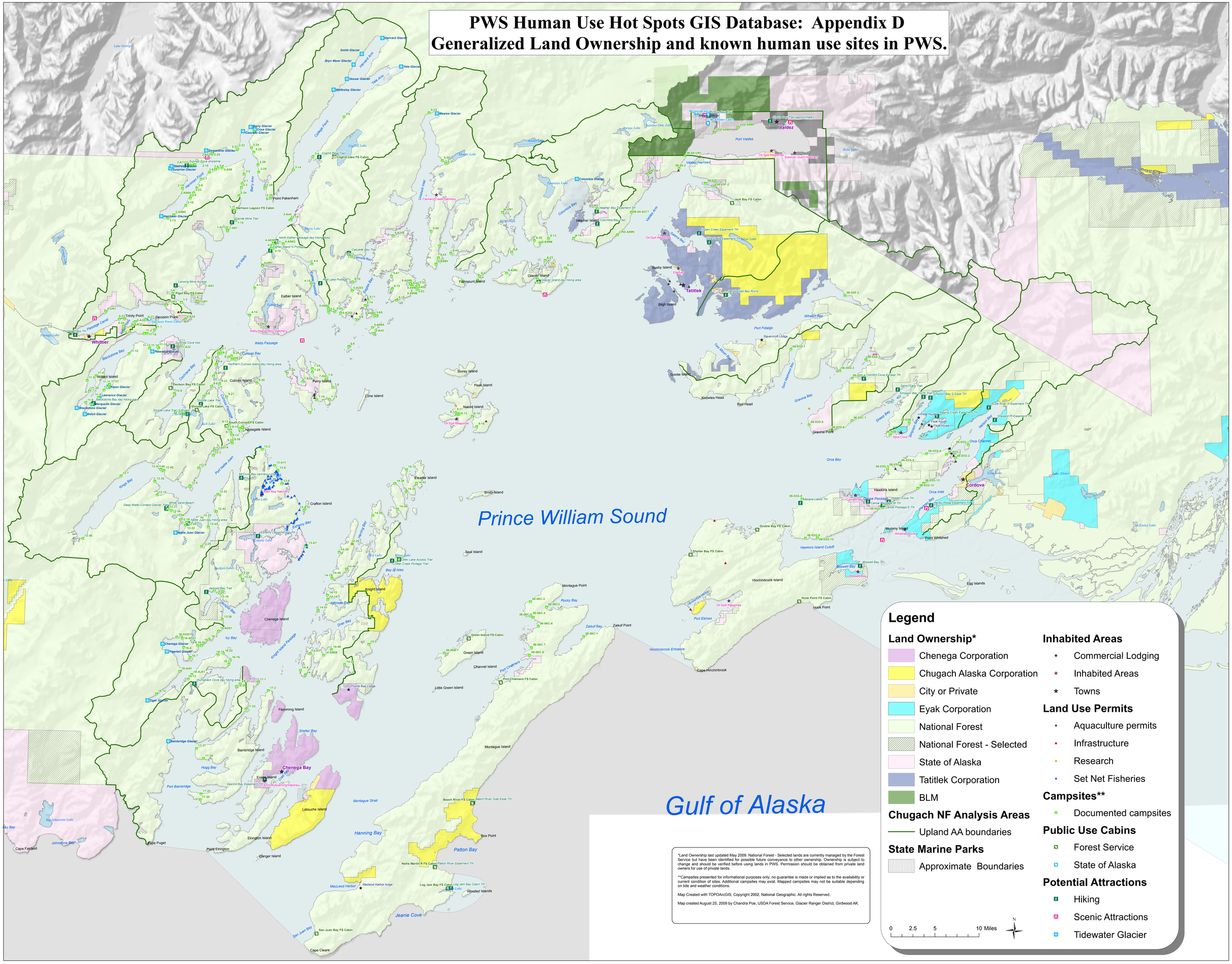

*Land Ownership last updated May 2009. National Forest - Selected lands are currently managed by the Forest Service but have been identified for possible future conveyance to other ownership. Ownership is subject to change and should be verified before using lands in PWS. Permission should be obtained from private land owners for use of private lands.

**Campsites presented for informational purposes only; no guarantee is made or implied as to the availability or current condition of sites. Additional campsites may exist. Mapped campsites may not be suitable depending on tide and weather conditions.

Map Created with TOPOArcGIS, Copyright 2002, National Geographic. All rights Reserved.

Map created August 25, 2009 by Chandra Poe, USDA Forest Service, Glacier Ranger District, Girdwood AK.